

ChemDrain™ CPVC

List Price Schedule CD-605
Effective June 1, 2005
(Updated December 2005)

Possession of this price list shall not be construed as an offer to sell the products listed.
Charlotte Pipe and "You can't beat the system" are registered trademarks of Charlotte Pipe and Foundry Company.
ChemDrain is a trademark of Charlotte Pipe and Foundry Company. Corzan is a registered trademark of Noveon IP Holdings Corp.
© 2005 Charlotte Pipe and Foundry Company.



>> ChemDrain™ Corzan® CPVC Schedule 40 Pipe, Type IV, Grade 1

For Non-Pressure Applications

ASTM D 1784 & ASTM F 441

CPVC SCHEDULE 40 (LIGHT GRAY)			PLAIN END			CPVC 4120		
PART NO.	NOM. SIZE	UPC # 611942-	TRUCKLOAD PERCENT PER SKID	QTY. PER SKID	AVG. OD (IN.)	MIN. WALL (IN.)	WT. PER 100 FT. (LBS.)	LIST PRICE PER 100 FT.
AW 14015	1½" x 10'	10732	2.083	1720'	1.900	.145	55.3	\$ 494.00
AW 14002	2" x 10'	10733	1.780	990'	2.375	.154	74.3	\$ 668.00
AW 14003	3" x 10'	10734	4.160	1040'	3.500	.216	154.2	\$ 1,208.00
AW 14004	4" x 10'	10735	4.160	600'	4.500	.237	219.6	\$ 1,714.00
AW 14006	6" x 10'	10736	4.160	280'	6.625	.280	386.1	\$ 3,094.00

NOTE: For truckloads of mixed sizes, multiply skids desired by truckload percent per skid.
Full skids of pipe are polyethylene wrapped for cleanliness and UV protection.

Size	UPC# 611942-	No. Per Carton	No. Per Pallet	List Price Each	Size	UPC# 611942-	No. Per Carton	No. Per Pallet	List Price Each
------	--------------	----------------	----------------	-----------------	------	--------------	----------------	----------------	-----------------

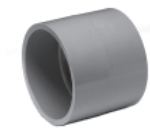

**Part No. AW 100C
Coupling**
(H x H)

1½	10442	100	5600	\$ 17.31
2	10443	100	4900	21.60
3	10444	60	1080	27.64
4	10445	25	700	39.33
6	10446	15	120	62.33



**Part No. AW 102C
Pipe Increaser-Reducer**
(H x H)

1½ x 2	10451	25	3600	\$ 33.87
1½ x 3	10452	25	1400	35.75
2 x 3	10453	20	1600	39.33
2 x 4	10454	10	800	43.23
3 x 4	10455	20	1120	47.17



**Part No. AW 101C
Female Adapter**
(FTP x H)

1½	10447	100	8000	\$ 13.62
2	10448	100	4900	18.55
3	10449	30	1470	30.60
4	10450	10	560	58.82
6	10694	10	180	98.54



You can't beat the system.®

NSF Listed. Meets All Requirements of ASTM D 1784 and ASTM F 441.
CPVC piping products are not recommended for use with compressed air or gases.

Size	UPC# 611942-	No. Per Carton	No. Per Pallet	List Price Each	Size	UPC# 611942-	No. Per Carton	No. Per Pallet	List Price Each
------	-----------------	-------------------	-------------------	--------------------	------	-----------------	-------------------	-------------------	--------------------



Part No. AW 105XC
Fitting Cleanout Adapter w/C.O. Plug
(Spigot)

1½	10456	50	5600	\$ 14.34
2	10433	50	2800	16.89
3	10434	25	875	31.18
4	10435	10	560	53.63
6	10436	10	180	92.77



Part No. AW 106C
Cleanout Plug
(MPT)

1½	10695	50	7200	\$ 4.96
2	10696	50	7200	5.42
3	10697	25	3600	9.46
4	10698	30	2400	10.61
6	10699	10	800	24.77



Part No. AW 107C
Flush Bushing
(SxH)

2 x 1½	10437	50	7200	\$ 18.45
3 x 1½	10438	30	2400	19.50
3 x 2	10439	30	2400	21.27
4 x 2	10440	30	1470	47.19
4 x 3	10441	30	1470	48.29
6 x 4	10462	10	490	84.48



Part No. AW 109C
Male Adapter
(H x MPT)

1½	10463	50	5600	\$ 13.46
2	10464	50	5600	16.30
3	10465	25	1400	26.79
4	10466	25	875	55.86
6	10701	5	175	93.10



Part No. AW 116C
Cap Socket
(Socket)

1½	10467	10	2880	\$ 13.46
2	10468	5	1800	16.11
3	10469	10	1440	27.83
4	10457	5	560	56.74
6	10458	5	175	93.44



Part No. AW 300C
1/4 Bend
(H x H)

1½	10459	100	2800	\$ 22.15
2	10460	50	1400	27.52
3	10461	25	4500	46.73
4	10472	10	180	74.37
6	10473	5	80	192.44

NSF Listed. Meets All Requirements of ASTM D 1784 and ASTM F 441.
CPVC piping products are not recommended for use with compressed air or gases.

Shaded area indicates new item.

Size	UPC# 611942-	No. Per Carton	No. Per Pallet	List Price Each	Size	UPC# 611942-	No. Per Carton	No. Per Pallet	List Price Each
------	-----------------	-------------------	-------------------	--------------------	------	-----------------	-------------------	-------------------	--------------------



Part No. AW 302C
1/4 Bend, Street
(SxH)

1½	10474	100	3500	\$ 26.02
2	10475	50	1750	33.01
3	10476	20	560	44.20
4	10477	10	180	70.23
6	10702	5	80	170.39



Part No. AW 304C
Long Sweep 1/4 Bend
(HxH)

1½	10478	50	1750	\$ 22.91
2	10479	25	1225	31.25
3	10480	10	350	53.46
4	10481	5	175	76.83



Part No. AW 321C
1/8 Bend
(HxH)

1½	10482	100	3500	\$ 21.76
2	10483	50	1750	26.52
3	10484	20	560	48.66
4	10485	10	280	55.14
6	10486	3	84	161.09



Part No. AW 323C
1/8 Bend, Street
(SxH)

1½	10487	100	3500	\$ 16.49
2	10488	50	1750	18.72
3	10489	20	700	41.51
4	10490	10	280	42.59
6	10491	3	84	153.03



Part No. AW 324C
1/16 Bend
(HxH)

1½	10470	50	4000	\$ 22.21
2	10471	25	2000	26.47
3	10492	20	700	47.87
4	10493	15	420	58.96
6	10703	3	84	159.57



Part No. AW 326C
1/16 Bend, Street
(SxH)

1½	10494	50	4000	\$ 19.75
2	10495	25	2800	26.47
3	10496	20	700	47.87
4	10497	10	490	58.96
6	10704	4	112	137.30



Part No. AW 327C
Double 1/4 Bend
(HxHxH)

1½	10498	20	1600	\$ 44.71
2	10499	25	875	78.14
3	10500	10	280	99.90

NSF Listed. Meets All Requirements of ASTM D 1784 and ASTM F 441.
CPVC piping products are not recommended for use with compressed air or gases.

Shaded area indicates new item.

Size	UPC# 611942-	No. Per Carton	No. Per Pallet	List Price Each	Size	UPC# 611942-	No. Per Carton	No. Per Pallet	List Price Each
------	-----------------	-------------------	-------------------	--------------------	------	-----------------	-------------------	-------------------	--------------------



**Part No. AW 400C
Sanitary Tee**
(All Hub)

1½	10501	100	1800	\$ 27.52
2	10502	35	980	32.97
3	10503	30	240	65.98
4	10504	5	140	98.82
6	10505	6	72	329.40



**Part No. AW 401C
Sanitary Tee, Reducing**
(All Hub)

2 x 1½ x 1½	10506	25	1225	\$ 32.91
2 x 2 x 1½	10507	50	900	32.91
2 x 1½ x 2	10508	25	875	34.40
3 x 3 x 1½	10509	20	560	57.27
3 x 3 x 2	10510	10	490	61.57
4 x 4 x 2	10511	10	280	88.30
4 x 4 x 3	10512	10	180	92.26
6 x 6 x 4	10513	6	48	230.65



**Part No. AW 428C
Double Sanitary Tee**
(All Hub)

1½	10514	25	1225	\$ 41.46
2	10515	20	700	48.89
3	10516	20	160	65.40
4	10517	4	112	87.27



**Part No. AW 429C
Double Sanitary Tee, Reducing**
(All Hub)

2 x 2 x 1½ x 1½	10518	20	980	\$ 54.62
3 x 3 x 1½ x 1½	10519	20	360	84.84
3 x 3 x 2 x 2	10520	10	350	91.91
4 x 4 x 2 x 2	10705	5	245	92.17



**Part No. AW 444XC
Cleanout Tee w/Plug**
(H x H)

1½	10521	10	1440	\$ 32.77
2	10522	10	1120	36.21
3	10523	10	490	75.92
4	10524	5	175	103.38
6	10706	5	60	279.22



**Part No. AW 501C
Combination Wye and 1/8 Bend**
(One Piece)
(All Hub)

1½	10707	50	900	\$ 36.63
2	10708	20	560	48.88
3	10709	10	180	78.03
4	10710	10	120	110.83



**Part No. AW 502C
Combination Wye and 1/8 Bend,
Reducing**
(One Piece)
(All Hub)

2 x 1½ x 1½	10712	5	720	\$ 39.59
2 x 2 x 1½	10713	20	980	43.99
3 x 3 x 1½	10714	15	420	64.91
3 x 3 x 2	10715	10	350	70.31
4 x 4 x 2	10716	5	175	97.34
4 x 4 x 3	10717	5	140	102.14

Shaded area indicates new item.

NSF Listed. Meets All Requirements of ASTM D 1784 and ASTM F 441.
CPVC piping products are not recommended for use with compressed air
or gases.

Size	UPC# 611942-	No. Per Carton	No. Per Pallet	List Price Each	Size	UPC# 611942-	No. Per Carton	No. Per Pallet	List Price Each
------	-----------------	-------------------	-------------------	--------------------	------	-----------------	-------------------	-------------------	--------------------



Part No. AW 503C
Combination Wye and 1/8 Bend
(Two Pieces)
(All Hub)

6	10711	3	32	\$ 299.54
---	-------	---	----	------------------



Part No. AW 504C
Combination Wye and 1/8 Bend, Reducing
(Two Pieces)
(All Hub)

6 x 6 x 3	10718	5	40	\$226.72
6 x 6 x 4*	10719	5	60	235.46



Part No. AW 507C
Double Combination Wye and 1/8 Bend
(All Hub)

1 1/2	10720	10	560	\$ 77.29
2	10721	10	280	96.62
3	10722	10	80	166.06
4	10723	5	40	314.68



Part No. AW 507C
Double Combination Wye and 1/8 Bend, Reducing
(All Hub)

2 x 2 x 1 1/2 x 1 1/2	10724	10	490	\$ 83.52
3 x 3 x 2 x 2	10725	10	180	139.21
4 x 4 x 2 x 2	10726	5	90	174.33
4 x 4 x 3 x 3	10727	5	80	174.33



Part No. AW 600C
Wye
(All Hub)

1 1/2	10525	50	1400	\$ 28.06
2	10526	25	875	39.36
3	10527	25	200	70.14
4	10528	5	140	102.24
6	10529	4	32	259.56



Part No. AW 601C
Reducing Wye
(All Hub)

2 x 1 1/2 x 1 1/2	10530	25	1225	\$ 39.86
2 x 2 x 1 1/2	10531	25	1225	39.36
3 x 3 x 1 1/2	10532	15	525	60.39
3 x 3 x 2	10533	25	400	65.39
4 x 4 x 1 1/2	10534	5	175	88.79
4 x 4 x 2	10535	10	180	94.10
4 x 4 x 3	10536	10	160	98.14
6 x 6 x 4	10537	5	40	168.55



Part No. AW 611C
Double Wye
(All Hub)

1 1/2	10538	40	1120	\$ 52.65
2	10539	20	560	55.65
3	10540	15	120	100.60
4	10541	5	80	229.50
6	10542	2	16	399.10

NSF Listed. Meets All Requirements of ASTM D 1784 and ASTM F 441.
CPVC piping products are not recommended for use with compressed air or gases.

Shaded area indicates new item.
* One Piece Short Pattern

Size	UPC# 611942-	No. Per Carton	No. Per Pallet	List Price Each	Size	UPC# 611942-	No. Per Carton	No. Per Pallet	List Price Each
------	-----------------	-------------------	-------------------	--------------------	------	-----------------	-------------------	-------------------	--------------------



Part No. AW 612C
Double Wye, Reducing
(All Hub)

2 x 2 x 1 1/2 x 1 1/2	10543	10	560	\$ 83.50
3 x 3 x 2 x 2	10544	10	280	102.75
4 x 4 x 3 x 3	10545	5	90	203.30



Part No. AW 706XC
P-Trap w/Solvent Weld Joint
(H x H)

1 1/2	10546	25	1225	\$ 43.20
2	10547	20	560	60.29
3	10548	10	180	109.42
4	10552	4	72	194.50



Part No. AW 707XC
P-Trap w/Solvent Weld Joint & Clean Out
(H x H)

1 1/2	10550	10	1120	\$ 48.34
2	10551	10	560	87.89



Part No. AW 708PC
P-Trap w/Union and Plastic Nut
(H x H)

1 1/2	10728	25	875	\$ 37.62
2	10729	20	560	65.16



Part No. AW 711PC
P-Trap w/Union and 1 1/2 x 1 1/4 Nut
(SLIP x H w/Plastic Nut)

1 1/2	10837	25	700	\$ 82.22
-------	-------	----	-----	-----------------



Part No. AW 712C
Jar Trap
(S x H)

1 1/2	10838	1	144	\$ 74.33
-------	-------	---	-----	-----------------



Part No. AW 712PC
Jar Trap w/ Tail Piece Adaptor
(SLIP x HUB)

1 1/2	10839	1	144	\$ 88.73
-------	-------	---	-----	-----------------



Part No. AW 1512PC
CPVC Tail Piece w/Nut
(May be cut to length)

1 1/2 x 12	10636	5	720	\$ 48.30
------------	-------	---	-----	-----------------



Part No. AW 8530C
Van Stone Flange
(H)

1 1/2	10563	20	1600	\$ 27.85
2	10564	10	1120	33.71
3	10565	10	560	73.13
4	10566	5	245	98.77
6	10567	5	140	168.28

NSF Listed. Meets All Requirements of ASTM D 1784 and ASTM F 441.
CPVC piping products are not recommended for use with compressed air or gases.

Shaded area indicates new item.

Size	UPC# 611942-	No. Per Carton	No. Per Pallet	List Price Each	Size	UPC# 611942-	No. Per Carton	No. Per Pallet	List Price Each
------	-----------------	-------------------	-------------------	--------------------	------	-----------------	-------------------	-------------------	--------------------



Part No. AW 1C †
ChemDrain One Step Cement

Quart	10693	12	588	\$ 25.72
-------	-------	----	-----	-----------------



Part No. AW 95C †
**Transition Coupling - Sch 40 CPVC to
Steel, Cast Iron, or Plain-End Kimax®**
(MJ x SPIGOT)

1½	10583	20	2880	\$ 88.64
2	10586	10	1440	93.44
3	10587	10	1120	98.56
4	10588	10	800	111.04
6	10691	5	245	146.88

† Different discount applies. Please contact sales office.



Part No. AW 96C †
**Grooved Coupling - Sch. 40 CPVC
to Duriron®**
(GRV x HUB)

2	10688	10	1440	\$ 93.44
3	10690	10	1120	98.56
4	10689	10	800	111.04

† Different discount applies. Please contact sales office.

NSF Listed. Meets All Requirements of ASTM D 1784 and ASTM F 441.
CPVC piping products are not recommended for use with compressed air
or gases.

LIMITED WARRANTY

Charlotte Pipe and Foundry Company® (Charlotte Pipe®) Products are warranted to be free from manufacturing defects and to conform to currently applicable ASTM standards for a period of five years from date of delivery. Buyer's remedy for breach of this warranty is limited to replacement of, or credit for, the defective product. This warranty excludes any expense for removal or reinstallation of any defective product and any other incidental, consequential, or punitive damages. **This limited warranty is the only warranty made by seller and is expressly in lieu of all other warranties, express and implied, including any warranties of merchantability and fitness for a particular purpose.** No statement, conduct or description by Charlotte Pipe or its representative, in addition to or beyond this Limited Warranty, shall constitute a warranty. This Limited Warranty may only be modified in writing signed by an officer of Charlotte Pipe.

This Limited Warranty will not apply if:

- 1) The Products are used for purposes other than their intended purpose as defined by local plumbing and building codes, and the applicable ASTM standard.
- 2) The Products are not installed in good and workmanlike manner consistent with normal industry standards; installed in compliance with the latest instructions published by Charlotte Pipe and good plumbing practices; and installed in conformance with all local plumbing, fire and building code requirements.
- 3) The Products fail due to defects or deficiencies in design, engineering, or installation of the piping system of which they are a part.
- 4) The Products have been the subject of modification; misuse; misapplication; improper maintenance or repair; damage caused by the fault or negligence of anyone other than Charlotte Pipe; or any other act or event beyond the control of Charlotte Pipe.
- 5) The Products fail due to the freezing of water in the Products.
- 6) The Products fail due to contact with chemical agents, fire stopping materials, thread sealant, plasticized vinyl products, or other aggressive chemical agents that are not compatible.

Any product proved to be defective in manufacture will be replaced F.O.B. point of original delivery, or credit issued, at the discretion of Charlotte Pipe. **Purchaser must obtain written permission and/or a return goods authorization** and instructions for return shipment to Charlotte Pipe of any product claimed defective, shipped in error or excess of inventory needs.

All products alleged to be defective **must** be made available to Charlotte Pipe at the following address for verification, inspection and determination of cause:

Charlotte Pipe and Foundry Company
Attention: Warranty Department
P.O. Box 35430
Charlotte, North Carolina 28235

WARNING: Charlotte Pipe products are **not** to be used with compressed air or gases. Charlotte Pipe **does not recommend** that piping systems that include its products be tested with compressed air or gases.

01/25/05

All Charlotte Pipe and Foundry Company Products are made in U.S.A.



Charlotte Pipe and "You can't beat the system" are registered trademarks of Charlotte Pipe and Foundry Company.

You can't beat the system.®